

**PROBLEMS ON CONSERVATION AND RESTORATION
OF KAYA KÖYÜ (LEVISS) HOUSES**

Submitted by
Hakan SARPAÇ
Associate
THE DEPARTMENT OF ARCHITECTURE
MAY 2001

Assoc. Prof. Dr. Neriman ŞAHİN ÖZÇAMLI

PHASE OF STUDY:
● SURVEY ○ EVALUATION

SCALE:
0 10 50



KEY PLAN OF SURVEY

LEGEND:



BOUNDARY OF THE STUDY AREA



BUILDING CODES

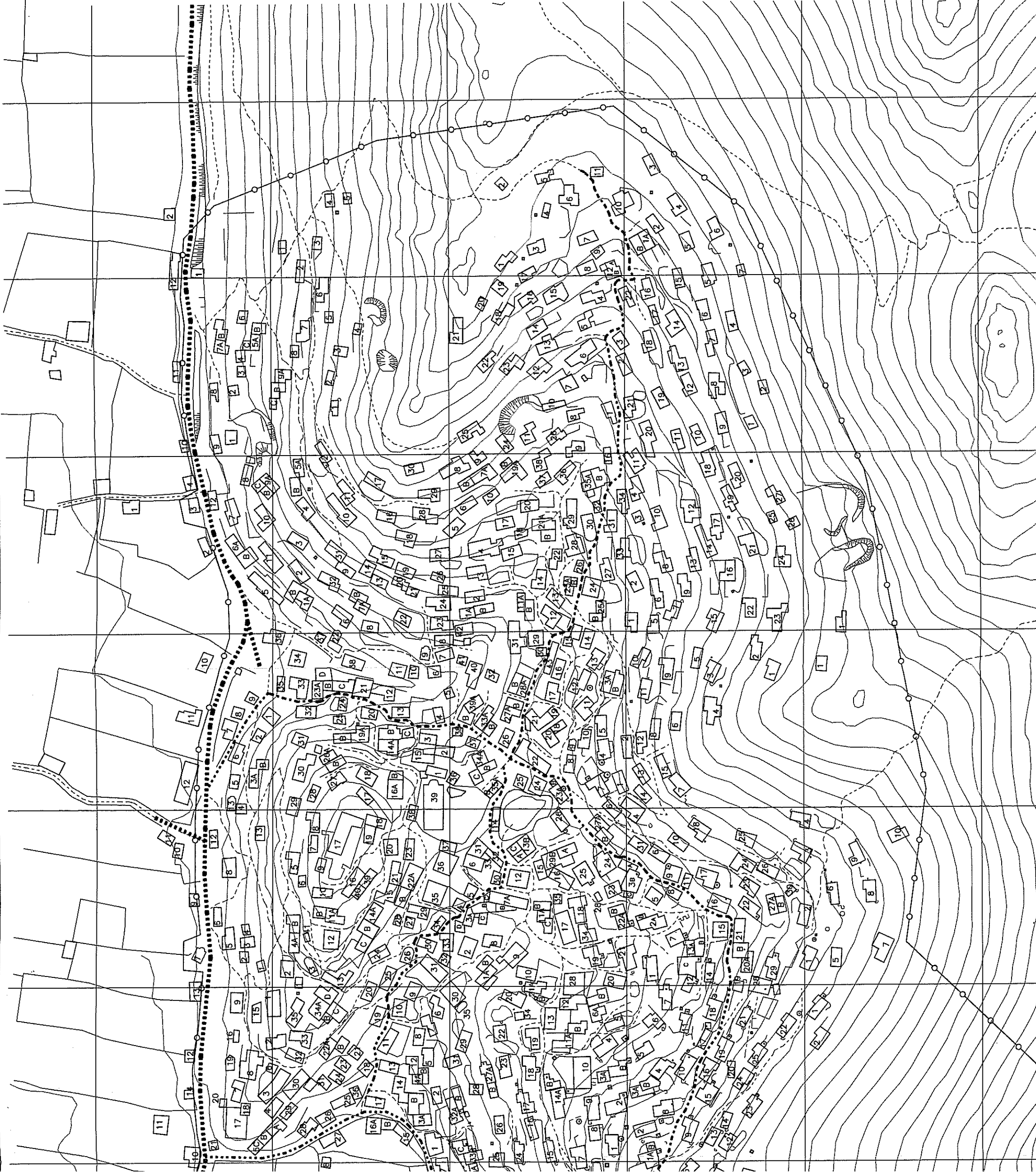

KAYA KÖYÜ (LEVISSİ) - SITE PLAN

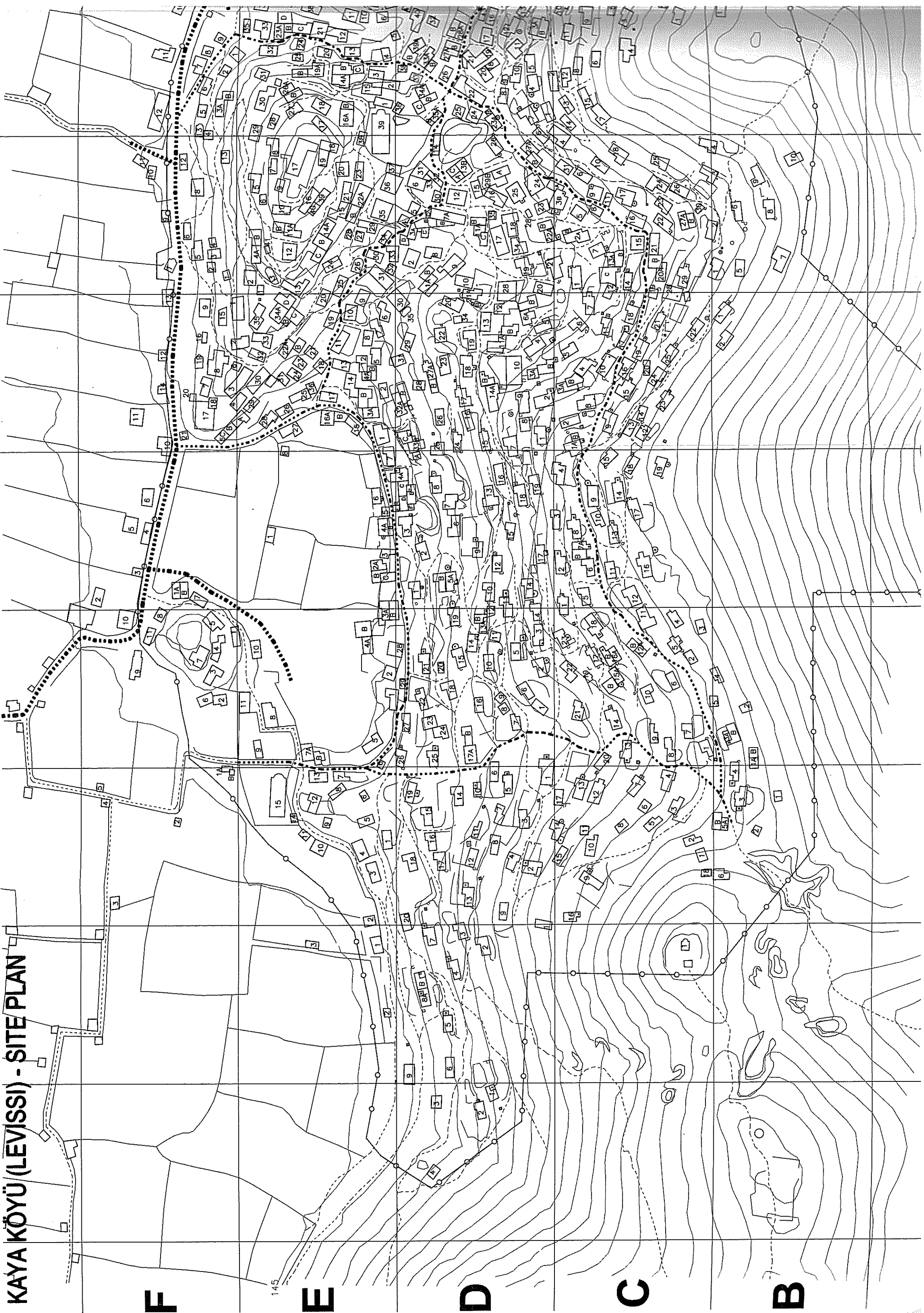

F

E

D

C

B

145